SUITE

für

Orgel, Violine und Violoncello

mit Begleitung des

Streichorchesters

componirt

von

Josef Rheinberger.

Op. 149.

Partitur	Pr. M. 9,_ netto.
Solostimmen	Pr. M. 10,_
Orchesterstimmen *(V. I, II, Va., Vc., B. je 90 Pf.)*	Pr. M. 4,50 netto.

Eigentum der Verleger für alle Länder. *Eingetragen in das Vereins-Archiv.*

LEIPZIG,
FR. KISTNER & C. F. W. SIEGEL.

8099. 8100. 7098.

Aufführungsrecht vorbehalten.

Lith. Anst. v. C. G. Röder, Leipzig.

I.

Jos. Rheinberger, Op. **149**.

Con moto. ♩ = 96.

Violino.

Cello.

Con moto. ♩ = 96.

Orgel.*)

Pedal.

5

11

16

tr

ten.

f

f

ten.

22

rit. - - - a tempo

pizz.

p

p

28

f

arco

33

sff *sff*

sff *sff*

f

f

37

ten. *ten.*

ten.

sf

sf

mf

mf

42

dolce

dolce

f

f

48

sf

p

p

54

p

p

pp

60

dolce

1.

mf

mf

65

2

f

f

sf

sf

mf

70

dolce

dolce

74

f

79

f *dim.*

p *f* *dim.* *p*

p

p

84

f *sf*

f *dolce*

mf

mf

90

dolce

cresc.

95

f

f

sf

pizz.

p

101

p

cresc.

f

p

cresc.

sf

p

106

111

sf *f*

arco

sf *f*

mf

mf

116

sf *sf* *sf* *sf*

122

p

pizz.

p

127

rit.

dim.

132

a tempo

f

tr

arco

f

tr

tr

mf

137

len.

len.

f

f

142

rit. - - - - - -

dim.

p

p

146

a tempo

f

p

dim.

p

p

cresc.

f

dim.

cresc.

p

mf

151

f

f

sff

sff

156

sf

sf

mf

160

f

f

164

rit.

sf

mf

169 *a tempo*

175

180 *rit.*

II.

Thema mit Veränderungen.

Molto Adagio. ♪ = 92.

Molto Adagio. ♪ = 92.

p

pp

7

p dolce

p dolce

14

p

p

21

1. *mf*

f

p

p

27

p dolce

cresc.

f

p

cresc.

f

mf

34

dim.

dim.

41 2.

mf

cresc.

48

dolce

f

54

sf *sf*

dolce

61 **3.**

p pizz. *f* arco *f*

p *mf* *mf*

69

ff *f* *dim.*

p

76 **4.**

sf *sf* *sf*

mf

84

sf *sf* *sf* *sf* *sf* *sf* *mf*

91

sf *f* *dim.* *p* *p*

Andante.

98

rit. *dolce* 5. *p espress.* pizz.

Andante.

pp *pp*

105

cresc.

cresc.

f

f

mf

110

dolce

p

arco

p

f

f

p

f

p

f

115

p

pizz.

cresc.

cresc.

f

tr

tr

f

sf

p

mf

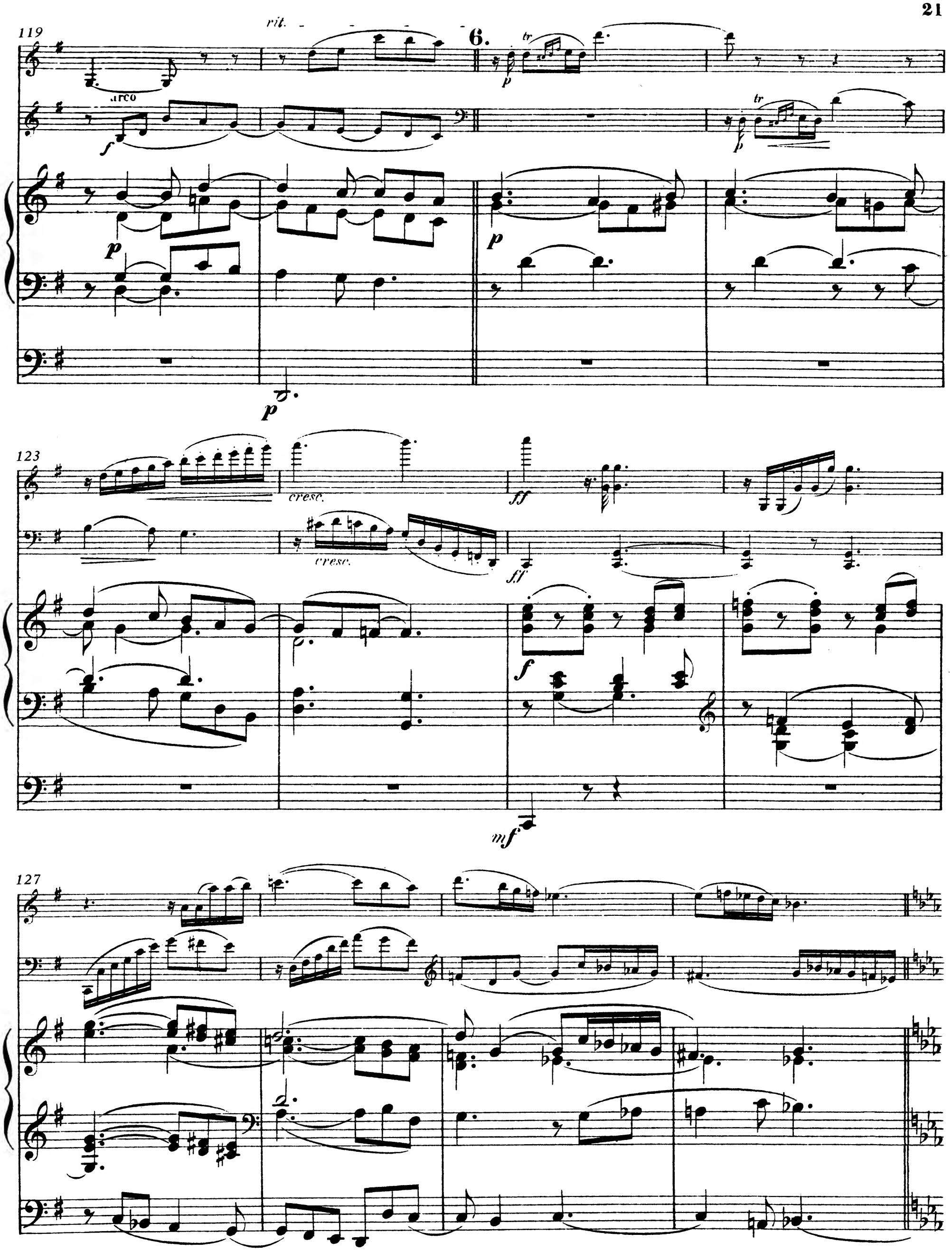
119
rit.
6.
arco
tr
p
f
123
cresc.
ff
mf
127

131

dim.

p

pizz.

p

pp

136

rit.

tr

sf

arco

mf

141 **7.** Tempo I.

sf *sf* *f*

sf *sf*

Tempo I.

mf

mf

147

f

f

152

f

157

mf

162

ff

ff

sf

sf

168

ff

f

mf

174

energico

sf

f

dim.

p

p

180

dolce

dolce

rit.

186

a tempo

p

ten.

dol.

p dolce

pp

ten.

p

pp

192

pp

rit.

pp morendo

pp

III.

Sarabande.

Andante. ♩= 80.

dolce

pizz.

arco

Andante. ♩= 80.

p

pp

7

sf

sf

sf

sf

sf

sf

mf

13

p

dolce

mf

mf

p

p

18

f

cresc.

dim. e smorz.

cresc.

dim.

24

pizz.

f

arco

f

p

mf

mf

29

p

cresc.

f

sf

p

cresc.

f

33

p *f marc.* *dim.* *p dolce*

pizz. arco

f *pdol.*

I. Man.

II. Man.

mf

p

p

38

f

f

mf

I. Man.

mf

mf

43

ff

p *cresc.*

pizz.

48

f *dim.* *p*

f *dim.* arco *p*

p

p

53

rit. - - - *a tempo*

pp

58

pp

pp pizz.

pp

Fine.

62 **Trio.**

pdolce

cresc.

arco

p

p legato

67

sf

rit. *a tempo*

cresc.

sf

cresc.

73

sf

p

sf

dolce

78

p dolce

pizz.

ten.

sf

arco

83

sf

sf

ten.

pp

88

p

f

pizz.

arco

f

sf

mf

p

95

poco rit. *a tempo*

sf *sf* *sf*

dolce

sf *sf* *sf*

pizz.

p

pp

101

arco

f

p

dim

107

smorz.

rit.

pp

pp

mf

p

Da Capo al Fine.

IV.

Finale.

Con moto. ♩ = 72.

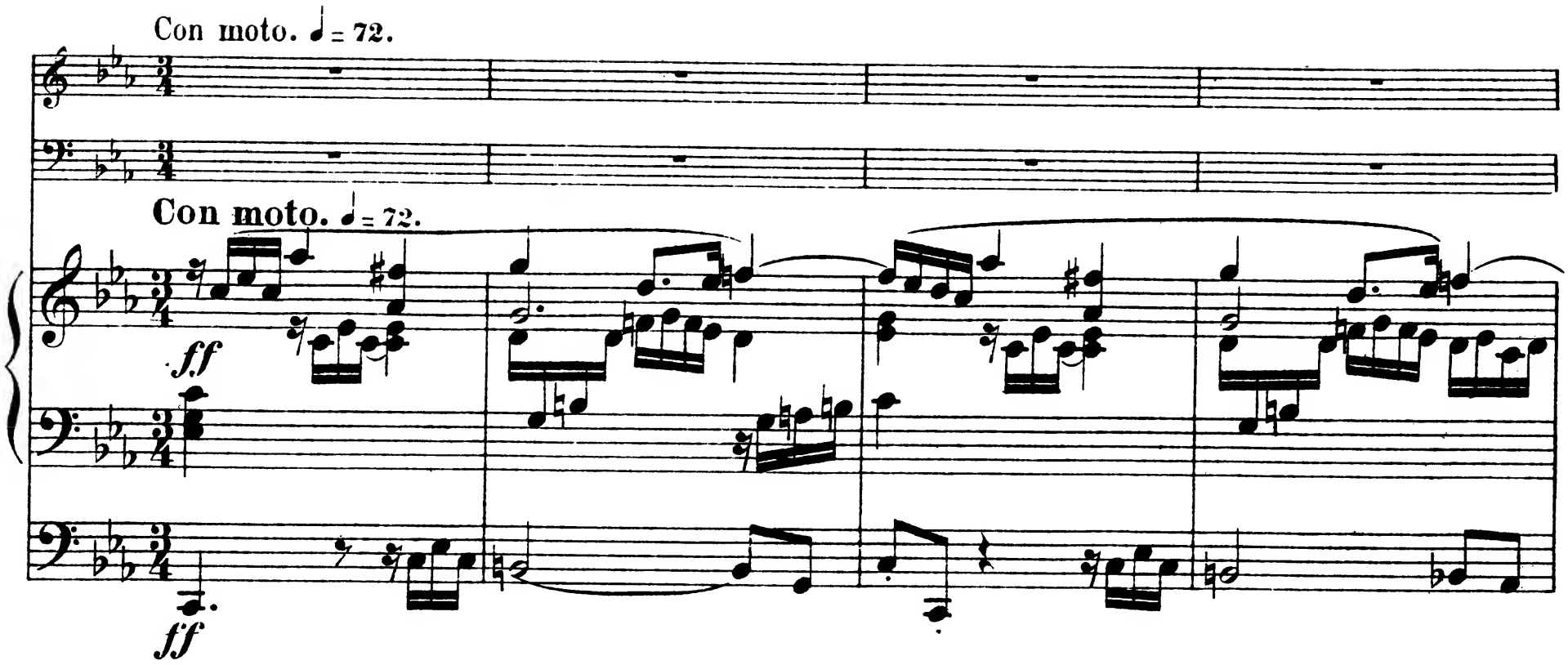

5

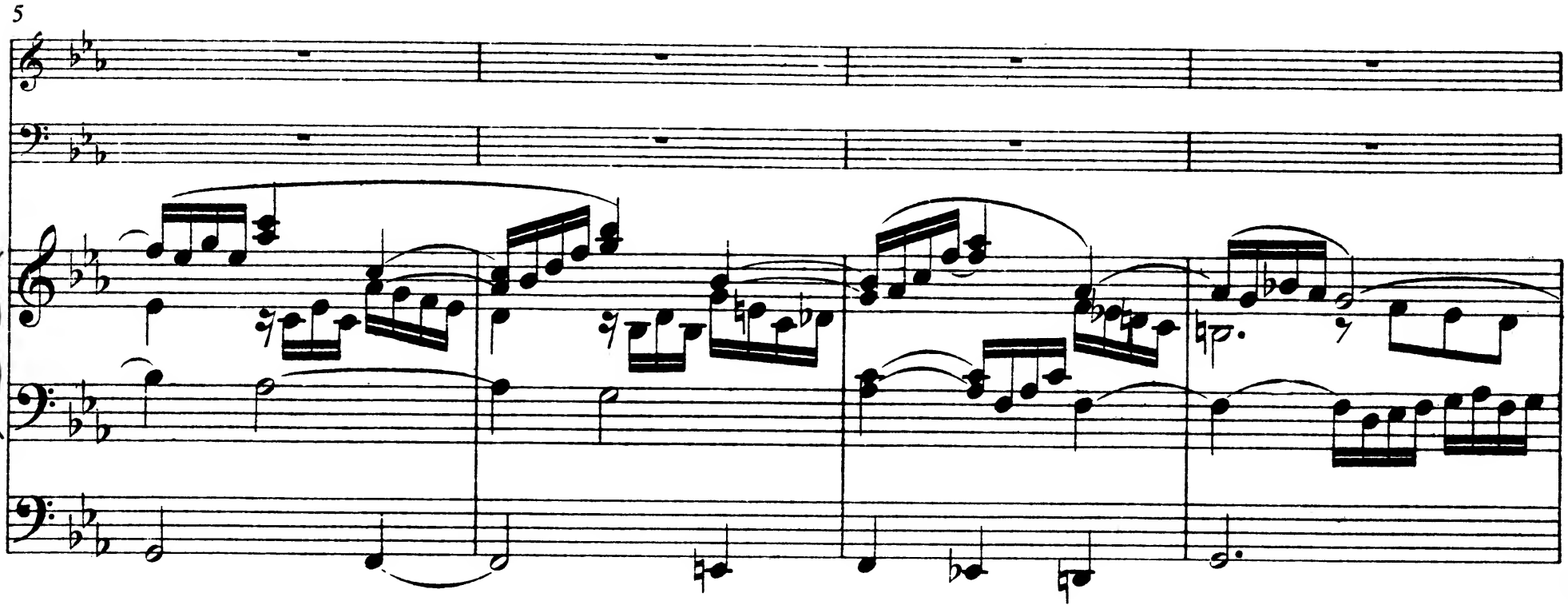

9

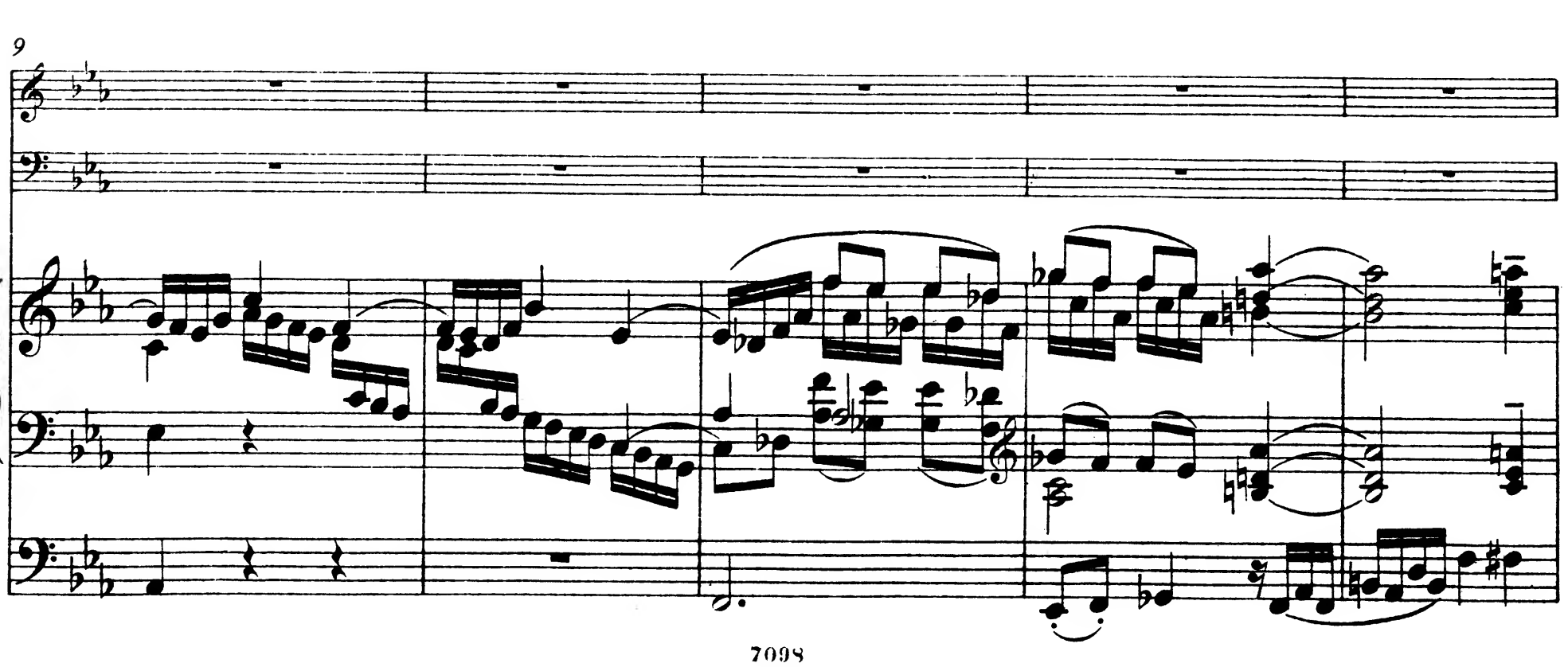

14

rit.

f

18

a tempo

ff marc.

ff marc.

f

22

dolce

pp

f

p

p

27

dim.

p dolce

cresc.

3

cresc.

f

34

poco rit. - - *a tempo*

f

f

f

f

38

sf

p

p

mf

41

f

f

44

tr

tr

47

sf

sf

sf

50

sf *sf* *sf* *p dolce*

tranquillo

p

56

sf *sf*

64

p *f*

p dolce *f*

p

72

sf

sf

ff

ff

76

mf

mf

p

80

mf

f

84

p

p

ff

sf

ff

sf

f

mf

88

mf

p

92

f

f

mf

96

99

f

f

sf

mf

102

f

f

105

ten.

110

115

120

sf *p dolce*

p dolce

p

128

sf *sf* *sf* *sf*

ff *p*

ff *p*

mf

134

f

f

139

144

149

rit.

7098

154 *a tempo*

ff

ff

ff

ff

158

p

162

mf

rit.

sf

sf

p dolce

p

p

172 *a tempo*

ff

ff

f

f

180

p dolce

p dolce

mf

f

f

pp

pp

186

sf

cresc.

cresc.

rit.

Cadenza

ff

ff

mf

f

ff

193

f

f

ff

legato

198

3 3 3 3 3 3 3 3

201

fff

fff

204

rit.

a tempo

sff

sff

207

sf

211